05/18/23 • BIG PHARMA › VIEWS

'Absolutely Terrifying': Candace Owens Reveals Details of Gardasil Shot Vaccine Injury

Candace Owens, political commentator and talk show host on The Daily Wire, recently shared her story of getting two doses of the Gardasil vaccine. "It was absolutely terrifying because I was alone and had bad reactions to both doses," she said.

By Suzanne Burdick, Ph.D.

8

Miss a day, miss a lot. *Subscribe to The Defender's Top News of the Day.* ***It's free.***

Immediately after receiving her first dose of Merck's Gardasil human papillomavirus (HPV) vaccine at age 19, Candace Owens "hit the ground" and "passed out."

Owens, now in her 30s, is a political commentator and talk show host on The Daily Wire. She shared her "absolutely terrifying" vaccine story in a recent video.

The day she passed out after getting the Gardasil shot, her doctor told her she fainted because she hadn't eaten breakfast.

Months later — on a day when she made sure to eat breakfast — Owens received her second dose of the Gardasil three-dose series.

"I remember this moment especially horrifically," she recalled, "because she [the nurse] had asked me to disrobe because afterward, I was going to have an exam — so I was essentially just wearing a shirt and one of those little pieces of paper, you know, to cover your parts, and I had passed out [and] fallen off of the chair — over the table, rather — that I was on."

Donate Now

You make the difference.

GUIDESTAR PLATINUM SEAL OF TRANSPARENCY 2020

Latest News

Military's Expanded Role in 5G Could Lead to 'Mass Data Collection, Tracking and Monitoring' of U.S. Citizens

Plan to Build NIH-Funded Bat Research Lab in Colorado Sparks Fears of Lab Leak

'Why Are We Allowing This?': PFAS Chemicals Costing Society $17.5 Trillion

MORE NEWS

Latest Views

How Fauci Helped Convince Intelligence Community COVID Originated in Nature

'Absolutely Terrifying': Candace Owens Reveals Details of Gardasil Shot Vaccine Injury

Majority of COVID Hospital Deaths Were Due to Untreated Bacterial Pneumonia

MORE VIEWS

"When I came to, I began having what can only be described as a mini seizure," Owens said. "I began shaking and I began vomiting profusely." She said she was "traumatized and scared" by the experience of not knowing what was happening to her body.

It was "very obvious" to Owens that her two male gynecologists were "spooked." They told her she should discontinue the series because she was having a reaction to the shots.

Afterward, she sat in her car crying and asked herself what she had just put into her body and why she put it into her body. "Why would I just blanket trust a doctor?" she asked.

Owens told viewers:

> "I didn't feel like myself for years after getting that second installment of the Gardasil shot. I had a fatigue that I can't even describe to you that lasted for years.
>
> "I felt like my brain didn't work the same since getting that vaccine."

Owens — now a mother of two who does not vaccinate her children — said "so many women" have written to her about their own Gardasil injury experiences that she finds it "stunning" the vaccine is still on the market.

Hundreds of lawsuits allege harm or death from Gardasil vaccine

Gardasil, approved for use in 2006, is commonly administered to teens and young adults before they are sexually active. Merck claims it protects against HPV infections, which can be sexually transmitted later in life and may lead to the development of cervical cancer.

However, most HPV infections are benign and resolve on their own.

Owens showed viewers a commercial that promoted the Gardasil vaccine as a means of preventing cancer.

"If you use a phrase like 'this is going to prevent you from getting cancer,' you are obviously going to inspire people to act out of fear," she said.

But Owens pointed out that in 2005 — the year just before the rollout of the Gardasil vaccine — there were approximately 149.9 million females in the U.S. and "just 10,370 cases of cervical cancer," according to the American Cancer Society.

"That means that if you were a female living in the United States in 2005, you had just a .0069 chance of being diagnosed with cervical cancer," Owens said.

Meanwhile, Merck faces hundreds of lawsuits — including a wrongful death suit — over its Gardasil HPV vaccine, alleging the drugmaker knew its vaccine could cause serious injuries.

According to the law firm Wisner Baum:

> "In 2022, the Judicial Panel on Multidistrict Litigation (MDL) consolidated all federally filed Gardasil cases before Judge Conrad in North Carolina, where more than 75 claims have been consolidated. Another 80 cases that have already gone through the mandatory Vaccine Injury Compensation Program (VICP) are expected to be filed in the MDL in 2023.
>
> "At least 200 additional cases are currently pending in the VICP, and another 150 are under review. Most of these cases will likely end up in the federal Gardasil MDL."

Last month a young woman in Utah filed a lawsuit in federal court alleging Merck's Gardasil vaccine caused her to develop cervical cancer and other injuries.

For more on the dangers of Gardasil, watch this video by Robert F. Kennedy Jr., Children's Health Defense chairman on leave.

Get FREE News & Updates!

First Name..

Last Name..

Email..

SIGN UP

Get Text Alerts

Sign up for breaking news from The Defender.

Currently only eligible for numbers in the U.S. and Canada.

1234567890

Phone

REQUIRED. Phone number must be in a standard 10-digit format: 1234567890 or 123-456-7890

CONTINUE

Owens said she is now grateful for her Gardasil injury experience because it is what set her on the path of creating an educational video series that aims to provide information to parents so they can "truly have informed consent."

Her series — "A Shot in the Dark" — has 11 episodes and covers "the history of every single childhood vaccination on the [Child and Adolescent Immunization] schedule."

The series was first released in early 2022 on Parler, before the COVID-19 vaccine was added in October 2022 to the Child and Adolescent Immunization Schedule.

Owens shares her Gardasil injury story in the first episode of "A Shot in the Dark," which aired May 11 on The Daily Wire.

Watch the 8-minute excerpt of Owens' Gardasil injury story here:

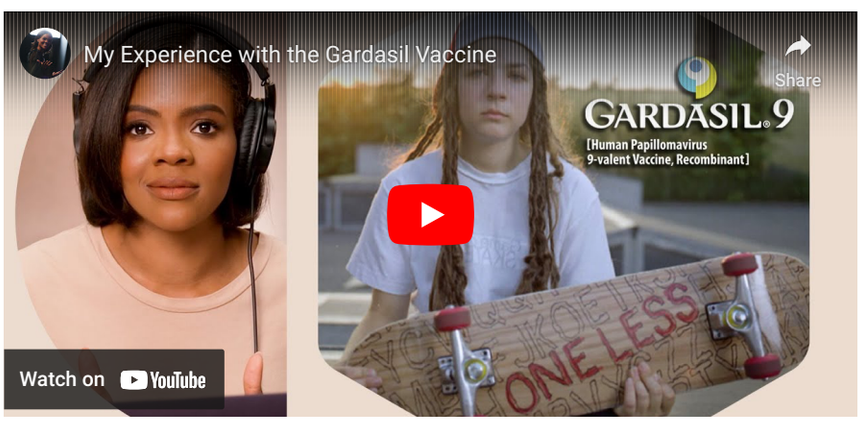

Watch "Episode 1: Gardasil and HPV" here:

Subscribe to The Defender – It's Free!

First Name.. Last Name.. Email.. SIGN UP

SUGGEST A CORRECTION

Suzanne Burdick, Ph.D.

Suzanne Burdick, Ph.D., is a reporter and researcher for The Defender based in Fairfield, Iowa. She holds a Ph.D. in Communication Studies from the University of Texas at Austin (2021), and a master's degree in communication and leadership from Gonzaga University (2015). Her scholarship has been published in Health Communication. She has taught at various academic institutions in the United States and is fluent in Spanish.

Sign up for free news and updates from Children's Health Defense. CHD focuses on legal strategies to defend the health of our children and obtain justice for those injured. We can't do it without your support

Republishing Guidelines

Children's Health Defense Comment Policy

We welcome relevant and respectful comments. Off-topic comments may be removed.

Please read our Comment Policy before commenting.

Got it

8 Comments

Login ▼

G

Join the discussion...

LOG IN WITH

OR SIGN UP WITH DISQUS

Name

♡ • Share

Best Newest Oldest

R

Ricky Ricardo

9 hours ago

Big Pharma; in fact all global corporations make many "claims" about their products. Probably 99% of the time, they are total LIES!

10 0 Reply • Share ›

Put that in your pipe

4 hours ago edited

Remember that the premise behind all STD vaccines, such as for HPV and HepB, is that you are raising your daughters and sons to live promiscuous animalistic lives. What is really going on with all this porn sex education in the schools now is because the parents AREN'T raising enough little prostitutes, to meet Big Pharma's financial goals, so the schools have to do it FOR Big Pharma with all their grooming sex training.

I remember when Governor Rick Perry of Texas thought it was 'fashionable' (most likely because somebody paid him) to issue an Executive Order, and tried to MANDATE the brand new (already known to be dangerous) Guardasil HPV vaccine on ALL 11 year old little Texas girls. That's when I realized what a truly stupid stupid man he is. Texas parents pushed back HARD, and he had to rescind it. How DARE he make medical decisions for other people's children, right??? And now he wants to get back into Trump's next administration? NOOOO. I don't forgive or forget. Stupidity is merely used as cover for evil.

6 0 Reply • Share ›

Mstyrayn

4 hours ago

My daughter got 2 of the 3 doses and had horrible injuries. This was when I started researching vaccines and learned the horrible truth. She was 16. She is now 30 and still has health issues. We almost lost her 3 times back then! Drs would tell you that you were crazy to blame the jabs! They didn't know how to treat gardasil injuries. We had to trial and error so many things just trying to get our daughters better. We lost a lot of young girls and then boys to gardasil injuries. It's criminal!

6 0 Reply • Share ›

H

herb canter

4 hours ago

Cancers have exploded since Mrna jab's started .

A few titles of articles below that you will never find from mainstream media sources .

Gov't database reveals 10,000% increase in cancer reports due to COVID vaccines

Experts: Some Cancers Have Exploded by 1,000% Since the Release of COVID "Vaccines"

U.S. Government data confirms a 143,233% increase in Cancer cases due to COVID Vaccination

4 0 Reply • Share ›

kaoshispano

6 hours ago

This is real crime against the Humankind... and the people shouting it is CANCELED. In spanish this is a good talking about the GENIC VACCINES from the sixties.... GENOCIDE made since then.

https://odysee.com/@canaria...

4 0 Reply • Share ›

The Ununited States of Marxism

9 hours ago

Remembering when she questioned trump about the Vax and backed down?

She could have grilled Trump but was a coward instead

5 1 Reply • Share ›

herb canter → The Ununited States of Marxism
4 hours ago

Trump had no idea the Mrna jab's were a bioweapon designed to depopulate the planet .
He, among millions of others were blatantly lied to .

5 0 Reply • Share ›

MultiChubby1 → herb canter
an hour ago

So when we we be getting the apology?

2 0 Reply • Share ›

Subscribe Privacy Do Not Sell My Data

Children's Health Defense®

Children's Health Defense® is a 501(c)(3) non-profit organization. Our mission is to end childhood health epidemics by working aggressively to eliminate harmful exposures, hold those responsible accountable and establish safeguards to prevent future harm. We fight corruption, mass surveillance and censorship that put profits before people as well as advocate for worldwide rights to health freedom and bodily autonomy.

EN

SUBSCRIBE - IT'S FREE! BECOME A MEMBER MEMBER LOGIN

Donations are tax deductible to the full extent of the law. EIN #26-0388604

© 2016 - 2023 Children's Health Defense® • All Rights Reserved